

If I knew

Benjamin Himpel
(2003)

soprano $\text{♩} = 60$
Play if alto A doesn't play flute

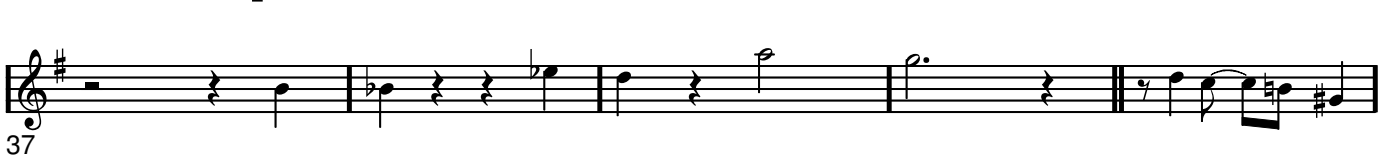
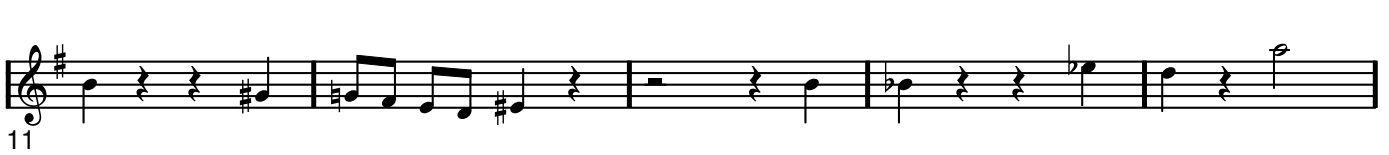

If I knew

Benjamin Himpel
(2003)

$\text{♩} = 60$
tenor A with movement

1

5

9 *mf*

13

17

21 *Gmaj⁹ Solo w/ other tenor*

25

Gmaj⁷ G^b° E- D^{7alt} C^{#7+} Gmaj⁷ G^b° E- E^{b-7} D^{sus9} G^{#7}

29

A⁻⁷ D⁷ G^{b-7} C^{b7alt} Gmaj⁷ G^b° E- D⁷ C^{#-7/5} G^{b7/9} C^{b-7} E⁷

33

A^{maj7} A⁻⁷ D⁷ E^{maj7} E⁻⁷ A⁷

37

G^{#-7} C^{#7} C⁻⁷ F⁷ E⁻⁷ A⁷ E^bmaj⁷

41

If I knew - P 2

tenor A

Cadenza (alternate)

D \flat -9

E \flat 7alt Dmaj7#11 C-6/9

(End on written note)

If I knew

Benjamin Himpel
(2003)

tenor B

1

11

If I knew

Benjamin Himpel
(2003)

bass clarinet $\text{♩} = 60$

If I knew - P 2
bass clarinet

45

A⁻⁷ D⁷ G^{b-7} C^{b7alt} G^{maj7}G^{b°} E⁻ E^{b7alt} D^{maj7#11} C^{-6/9} D^{b-9}

If I knew

Benjamin Himpel
(2003)

bass clarinet $\text{♩} = 60$

Play if alto A doesn't play flute

flute

with movement

$\text{♩} = 60$

1

Chord progression: F_{maj}/E° D- C^{/alt} B^{/+} | F_{maj}/E° D- D^{b/} C^{sus9} F^{#/}

Play (end of 1)

p To alto

p

p

5

Chord progression: G^{-/} C[/] E^{-/} A^{/alt} | F_{maj}/E° D- C[/] B^{-/} E^{7/9} A^{-/} D[/]

If I knew - P 2
 bass clarinet

9

14

If I knew - P 3
bass clarinet

19

24

If I knew - P 4
 bass clarinet

Chords: G-7 C7, E-7 A7alt, Fmaj7 D- C7, B-7/E7/b9 A-7 D7, Gmaj7

29

Chords: G-7 C7, Dmaj7, D-7 G7, F#-7 B7, Bb-7 Eb7

34

If I knew - P 5
bass clarinet

39

44

If I knew - P 6
bass clarinet

Annotations:
